

Mahatma Gandhi Vidyamandir's  
**Karmaveer Bhausaheb Hiray Dental College & Hospital**  
Panchavati Nashik, 422003

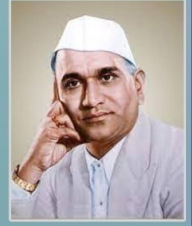

## SELF STUDY REPORT CYCLE - 1

### **Criterion 6 - Governance, Leadership and Management**

#### **Key Indicator – 6.2 Strategy Development and Deployment**

##### **6.2.2. Implementation of e-governance in areas of operation**

**Q<sub>n</sub>M**

Signed  
By: PRADEEP  
GUDDENAHALLI  
LAXMAN  
Signed  
By: CN=PRADEEP  
GUDDENAHALLI  
LAXMAN,  
E=dr.pradiplakshman

**Mahatma Gandhi Vidyamandir's**  
**Karmaveer Bhausaheb Hiray Dental College & Hospital**  
**Panchavati, Nashik- 422003**

**List of Screen Shots of User Interfaces of each module**

Sr. No.	Particular/Document Name	Page No.
<b>Academic Planning &amp; Development</b>		
1.	LMS	2
2.	Library Services	3
3.	Academic Planning	4
4.	Time Table	7
5.	Attendance	8
<b>Administration</b>		
6.	Organization	9
7.	Employee	11
8.	Store	12
9.	Hospital Management Software	13
<b>Finance &amp; Accounts</b>		
10.	Fees	14
11.	Report	15
<b>Student Admission &amp; Support</b>		
12.	Student	16
13.	Certificates	18
14.	Placement	18
15.	Alumni	19
<b>Examination</b>		
16.	Examination & Result (Institutional & University)	20

# 1. SCREENSHOTS OF USER INTERFACES OF EACH MODULE

## Academic Planning and Development:

### LMS: CAMPUS 360

SR.NO	SECTION	TOPIC NAME	DESCRIPTION	UPLOADED BY	FILE	VIDEO LINK
1	AUDIO NOTES	ACTIVATOR		MGVS KBH DENTAL COLLEGE & HOSPITAL	--	OPEN
2	AUDIO NOTES	ANTERIOR CROSSBITE APPLIANCE		MGVS KBH DENTAL COLLEGE & HOSPITAL	VIEW	--
3	LECTURE		MGVS K.B.H DENTAL COLLEGE & HOSPITAL, NASHIK (INDIA)	MGVS KBH DENTAL COLLEGE & HOSPITAL	--	OPEN
4	LECTURE	) CLASS III REVERSE PULL HEADGEAR APPLIANCE		MGVS KBH DENTAL COLLEGE & HOSPITAL	--	OPEN
5	LECTURE	)DEPT OF OMFS APICOECTOMYSMALL		MGVS KBH DENTAL COLLEGE & HOSPITAL	--	OPEN
6	LECTURE	:?PREVENTIVE AND INTERCEPTIVE ORTHODONTICS		MGVS KBH DENTAL COLLEGE & HOSPITAL	--	OPEN
7	LECTURE	:?ORAL HABITS IN CHILDREN		MGVS KBH DENTAL COLLEGE & HOSPITAL	--	OPEN

SR.NO	SECTION	TOPIC NAME	DESCRIPTION	UPLOADED BY	FILE	VIDEO LINK
21469	LECTURE	DEPT OF OMFS IMPACTION SMALL		DRDR. RUTUJA PUL BALASAHEB DEORE	--	OPEN
21470	LECTURE	DEPT OF OMFS IMPACTION SMALL		DRDR. SACHINKUMAR DATTATRAYA DAHIVELKAR	--	OPEN
21471	LECTURE	DEPT OF OMFS IMPACTION SMALL		DRDR. SANDIP RATAN PATIL	--	OPEN
21472	LECTURE	DEPT OF OMFS IMPACTION SMALL		DRDR. SAPANA ASHOK VANKUDRE	--	OPEN
21473	LECTURE	DEPT OF OMFS IMPACTION SMALL		DRDR. SEEMA AJAY BHOOSREDDY	--	OPEN
21474	LECTURE	DEPT OF OMFS IMPACTION SMALL		DRDR. SEEMA BIKASH PATTANAIAK	--	OPEN
21475	LECTURE	DEPT OF OMFS IMPACTION SMALL		DRDR. SHAILAJA HARISH BALLAL	--	OPEN
21476	LECTURE	DEPT OF OMFS IMPACTION SMALL		DRDR. SHIRISH DAMODAR DEO	--	OPEN
21477	LECTURE	DEPT OF OMFS IMPACTION SMALL		DRDR. SHIVPRIYA DATTATRAYA AHER	--	OPEN
21478	LECTURE	DEPT OF OMFS IMPACTION SMALL		DRDR. SHRIKANT BALASAHEB MALI	--	OPEN
21479	LECTURE	DEPT OF OMFS IMPACTION SMALL		DRDR. SHWETA SATISH NIRMAL	--	OPEN
21480	LECTURE	DEPT OF OMFS IMPACTION SMALL		DRDR. SMITA GOVIND MALPURE	--	OPEN

Signed  
By: PRADEEP  
GUDDENAHALLI  
LAXMAN  
Signed  
By: CN=PRADEEP  
GUDDENAHALLI  
LAXMAN,  
E=dr.pradiplakshman

# Library Service: CAMPUS 360

The Windows taskbar at the bottom of the screen shows the system tray with the time '1:17 PM' and date '22/02/2024'. Several application icons are visible, including the Start button, File Explorer, Google Chrome, and other background applications.

Signed  
By: PRADEEP  
GUDDENAHALLI  
LAXMAN  
Signed  
By: CN=PRADEEP  
GUDDENAHALLI  
LAXMAN,  
E=dr.pradiplakshman

Campus360 V2 | hmtcampus360v2.net/AdminPanel/Library/LibraryNum.php

2023-2024 | LIBRARY

**LIBRARY**  
LIBRARY NUMBER

STUDENT STAFF

\* ORGANIZATION NAME: Mahatma Gandhi Vidyamandir  
\* SELECT COLLEGE: Mrs. Harshala Pravin Hire  
\* COURSE NAME: BDS - NON GRANTED  
\* SELECT STREAM: NA  
\* SELECT CLASS: I BDS

SHOW

2022-2023

SR.NO	STUDENT NAME	LIBRARY NUMBER
1	AADITI DINESH PAWAR	70
2	ADITI KIRAN SHELKE	85
3	ADITI RAVINDRA SALUNKHE	81
4	ADITI SUNIL CHAUDHARI	20
5	ADITYA MACCHINDRA AWARE	05
6	ADITYA VILAS SHINDE	86

Campus360 V2 | hmtcampus360v2.net/AdminPanel/Library/BookMaster.php

2023-2024 | LIBRARY

**LIBRARY**  
DASHBOARD / BOOK

ADD MODIFY LIST

Page No: 1

FIRST PREV NEXT LAST

ACC NO	TITLE	AUTHOR	PRICE	SUBJECT	CATEGORY
SEARCH KEY....					
1	A T/B OF BIOCHEMISTRY	RAMA RAO A.V.S.S	125	BIOCHEMISTRY	KP
1	OPERATIVE DENTISTRY	CHARBENEAL	295	OPERATIVE DENTISTRY	DC
2	ENDODONTIC PRACTIC	LOUISL	295	ENDODONTICS	DC
2	A T/B OF BIOCHEMISTRY	RAMA RAO A.V.S.S	125	BIOCHEMISTRY	KP
3	A T/B OF BIOCHEMISTRY	RAMA RAO A.V.S.S	125	BIOCHEMISTRY	KP
3	GENERAL PATHOLOGY,VOL I	BHENDE,Y.M.	85	GENERAL PATHOLOGY	DC
4	GENERAL PATHOLOGY,VOL II	BHENDE,Y.M.	85	GENERAL PATHOLOGY	DC
4	CONCISE MEDICAL PHYSIOLOGY	CHAUDHARI S.K.	465	PHYSIOLOGY	KP
5	CONCISE MEDICAL PHYSIOLOGY	CHAUDHARI S.K.	465	PHYSIOLOGY	KP
5	HUMAN ANATOMY VOL I	CHAURASIA,B.D.	80	ANATOMY	DC
6	HUMAN ANATOMY VOL II	CHAURASIA,B.D.	105	ANATOMY	DC

Signed  
By: PRADEEP  
GUDDENAHALLI  
LAXMAN  
Signed  
By: CN=PRADEEP  
GUDDENAHALLI  
LAXMAN,  
E=dr.pradiplakshman

# Academic Planning: CAMPUS 360

SR NO	COURSE	CLASS	STREAM	SEMESTER	SUBJECT NAME	SUBJECT CODE	SESSION	STATUS
1	BDS-NON GRANTED	I BDS	NA	ANNUAL	GENERAL HUMAN PHYSIOLOGY AND BIOCHEMISTRY	02502	THEORY	<a href="#">View</a>
2	BDS-NON GRANTED	I BDS	NA	ANNUAL	GENERAL HUMAN PHYSIOLOGY AND BIOCHEMISTRY	02502	PRACTICA	<a href="#">View</a>

SR.NO	SUBJECT	THEORY	PRACTICAL	FACULTY NAME	UNITS-SUBUNITS
1	DENTAL ANATOMY EMBRYOLOGY AND ORAL HISTOLOGY	✓	✓	DR. AARTI MAHENDRA MAHAJAN	0 (0)

Signed  
 By: CN=PRADEEP  
 GUDDENAHALLI  
 LAXMAN,  
 E=dr.pradiplakshman

Campus360 V2

hmtcampus360v2.net/AdminPanel/Academic/EmpSubAlot1.php

CAMPUS 360

MGVs KBH DENTAL COLLEGE & HOSPITAL

HELP 0 0 0 H MGVs

Employee Subject Allotment Lock

EMPLOYEE / SUBJECT ALLOTMENT

DASHBOARD

AY 2023-2024

USER MGT

V1 MAN. FEE

ORGANIZATION

MASTERS

₹ FEES

LIBRARY

STUDENT

ACADEMIC

TIME TABLE

ATTENDANCE

सर्वसाधारण सूचना :

- कोर्स फाईल तयार करण्यासाठी विषय शिक्षकांना थेरी व प्रॅक्टिकल विषय अलॉट करणे आवश्यक आहे.
- सबब विषय शिक्षकांना थेरी व प्रॅक्टिकल साठी विषय अलॉट करण्यात यावे.
- अलॉट केलेल्या विषयांची माहिती संबंधित विषय शिक्षकांना त्यांच्या लॉगिन मध्ये पाहता येईल.

\* ORGANIZATION NAME: Mahatma Gandhi Vidyaman

\* SELECT COLLEGE: Karmaveer Bhausaheb Hiras

\* COURSE NAME: BDS - NC

\* SELECT CLASS: II BDS

\* SELECT STREAM: NA

\* SELECT SEMESTER: Annual

\* SELECT EMPLOYEE NAME: Dr. Mangal Anant Borkar

SHOW

SR.NO	SUBJECT NAME	SUBJECT CODE	BATCHES	THEORY	PRACTICAL
1	DENTAL MATERIAL SCIEN	NA01		<input type="checkbox"/>	<input type="checkbox"/>
2	PRECLINICAL PROSTHOD	NA02		..	<input type="checkbox"/>
3	GENERAL HUMAN ANATC	02501		<input type="checkbox"/>	<input type="checkbox"/>

Type here to search

ENG 18:51 21-05-2024

Signed  
By:PRADEEP  
GUDDENAHALLI  
LAXMAN  
Signed  
By:CN=PRADEEP  
GUDDENAHALLI  
LAXMAN,  
E=dr.pradiplakshman

# Time Table: CAMPUS 360

Campus360 V2 | hmtcampus360v2.net/AdminPanel/TimeTable/AcademicSession.php

**CAMPUS 360** | MGVS KBH DENTAL COLLEGE & HOSPITAL | HELP | MGVS

**TIME TABLE**  
ACADEMIC SESSION

\* ORGANIZATION NAME: Mahatma Gandhi Vidyamandir | \* SELECT COLLEGE: Karmaveer Bhausaheb Hiray Dental College and Hospi

\* COURSE NAME: BDS - NON GRANTED | \* CLASS NAME: II BDS | \* STREAM NAME: --Select--

\* SEMESTER NAME: --Select-- | \* START DATE: dd-mm-yyyy | \* END DATE: dd-mm-yyyy

Save

SR.NO	CLASS	COURSE	STREAM	SEMESTER	START DATE	END DATE	STATUS	ACTION
1	BDS-NON GRANTED	I BDS	NA	ANNUAL	03-10-2023	30-04-2024	LOCKED AND STARTED	End Session
2	BDS-NON GRANTED	II BDS	NA	ANNUAL	20-02-2024	30-06-2024	ACTIVE	Lock And Start

Campus360 V2 | hmtcampus360v2.net/AdminPanel/TimeTable/SetTimeTable.php

**CAMPUS 360** | MGVS KBH DENTAL COLLEGE & HOSPITAL | HELP | MGVS

**TIME TABLE**  
WEEKLY TIMETABLE

\* ORGANIZATION NAME: Mahatma Gandhi Vidyamandir | \* SELECT COLLEGE: Karmaveer Bhausaheb Hiray Dental College and Hospi

\* COURSE NAME: BDS - NON GRANTED | \* SELECT CLASS: I BDS | \* STREAM: NA | \* SELECT SEMESTER: Annual

\* SELECT DAY: Monday | \* SELECT START TIME: --:-- | \* SELECT END TIME: --:-- | \* SELECT SESSION: --Select-- | \* SELECT SUBJECT: --Select--

SR.NO	START TIME	END TIME	TH / PR	SUBJECT	SEMESTER	ACTION
1	09:00	10:30	PRACTICAL	DENTAL ANATOMY EMBRYOLOGY AND ORAL HISTOLOGY BATCH A	ANNUAL	🔒
			PRACTICAL	DENTAL ANATOMY EMBRYOLOGY AND ORAL HISTOLOGY BATCH B	ANNUAL	🔒
4	10:30	11:30	THEORY	DENTAL ANATOMY EMBRYOLOGY AND ORAL HISTOLOGY	ANNUAL	🔒
5	11:30	12:30	THEORY	GENERAL HUMAN PHYSIOLOGY AND BIOCHEMISTRY	ANNUAL	🔒

Signed  
By: PRADEEP  
GUDDENAHALLI  
LAXMAN  
Signed  
By: CN=PRADEEP  
GUDDENAHALLI  
LAXMAN,  
E=dr.pradiplakshman

# Attendance: CAMPUS 360

- COURSE:** BDS - NON GRANTED-NA
- CLASS:** I BDS
- SEMESTE R:** ANNUAL
- WEEKDA Y:** THURSDAY
- SUBJECT:** GENERAL HUMAN PHYSIOLOGY AND BIOCHEMISTRY
- TH/PR:** THEORY
- TIME:** 10:30 - 11:30

A table below shows the attendance status for three students:

SR.NO.	NAME	ROLL NO	STATUS			
			<input type="radio"/> ALL PRESENT	<input type="radio"/> ALL ABSENT	<input type="radio"/> ALL CLASS WORK	<input checked="" type="radio"/> ALL RESET
1	LAVANYA KISHOR AHIRE	1	<input checked="" type="radio"/>	<input type="radio"/>	<input type="radio"/>	<input type="radio"/>
2	PRASEN SACHIN AMBAVKAR	2	<input checked="" type="radio"/>	<input type="radio"/>	<input type="radio"/>	<input type="radio"/>
3	PRANJAL PRAMOD AMBEKAR	3	<input type="radio"/>	<input type="radio"/>	<input type="radio"/>	<input type="radio"/>

Signed  
By: PRADEEP  
GUDDENAHALLI  
LAXMAN  
Signed  
By: CN=PRADEEP  
GUDDENAHALLI  
LAXMAN,  
E=dr.pradiplakshman

# Administration

**CAMPUS 360** MGVs KBH DENTAL COLLEGE & HOSPITAL

## DASHBOARD

IP ADDRESS:118.185.185.188  
 Latitude: 20.0139681  
 Longitude: 73.8066048  
 © Copyright **Campus360 (Version 2.0)**. All Rights Reserved  
 Concept By Dr. Apoorva Hiray Designed & Developed By Hiray Media & Technology

Show desktop

## Organization: CAMPUS 360

**CAMPUS 360** MGVs KBH DENTAL COLLEGE & HOSPITAL

### ORGANIZATIONAL INFORMATION

SCHOOL - COLLEGE / BASIC INFO

\* ORGANIZATION NAME: Mahatma Gandhi Vidyamandir

\* SELECT COLLEGE: MGVs KBH DENTAL COLLEGE & HOSPITAL

\* COLLEGE NAME FONT SIZE: 12

\* COLLEGE ADDRESS: Mumbai Agra Highway, Panchavati

\* ADDRESS FONT SIZE: 12

\* TELE. NO.: 99999999

\* EMAIL: mgvkbh@gmail.com

UNIVERSITY / SCHOOL BOARD NUMBER: 2301

JR. COLLEGE INDEX NUMBER: U-DISE NUMBER: PAN: TAN:

Signed  
 By: PRADEEP  
 GUDDENAHALLI  
 LAXMAN  
 Signed  
 By: CN=PRADEEP  
 GUDDENAHALLI  
 LAXMAN,  
 E=dr.pradiplakshman

## Departments: CAMPUS 360

**DEPARTMENTS**  
ORGANIZATION / DEPARTMENTS

\* ORGANIZATION NAME: Mahatma Gandhi Vidyamandir  
 \* SELECT COLLEGE: MGVs KBH DENTAL COLLEGE & HOSPITAL  
 \* DEPARTMENT: --Select--

Show 10 entries Search:

SR.NO	DEPARTMENTS	ACTIONS
1	ACCOUNT	
2	CONSERVATIVE DENTISTRY AND ENDODONTICS	
3	GENERAL HUMAN ANATOMY	
4	GENERAL HUMAN PHYSIOLOGY AND BIOCHEMISTRY	
5	GENERAL MEDICINE	
6	GENERAL PHARMACOLOGY	
7	GENERAL SURGERY	

## Designation: CAMPUS 360

**DESIGNATION**  
DASHBOARD / DESIGNATION

\* ORGANIZATION NAME: Mahatma Gandhi Vidyamandir  
 \* SELECT COLLEGE: MGVs KBH DENTAL COLLEGE & HOSPITAL

Show 10 entries Search:

SR.NO	DESIGNATION
1	A H M
2	A M DRAWIGN TEACHER
3	A O
4	AAYA
5	ACADEMIC AND EXAM CORDINATOR
6	ACADEMIC CORDINATOR
7	ACADEMIC HO

<https://hmtcampus360v2.net/AdminPanel/Organization/Designation.php>

Signed  
By: PRADEEP  
GUDDENAHALLI  
LAXMAN  
Signed  
By: CN=PRADEEP  
GUDDENAHALLI  
LAXMAN,  
E=dr.pradiplakshman

## Employee: CAMPUS 360

CAMPUS 360

MGVs KBH DENTAL COLLEGE & HOSPITAL

HELP
🔔
📧
H
MGVs

Employee
ADD
LIST

**\* ORGANIZATION NAME**

**\* SELECT COLLEGE**

**\* PREFIX**

**\* FIRST NAME**

**\* MIDDLE NAME**

**\* SURNAME**

OR

**\* FULL NAME**

**\* MOBILE**

**\* EMPLOYEE TYPE**

**AADHAR NO**

**PAN**

**\* GENDER**

**DOJ (ORGANIZATION)**

**DOJ (CURRENT SCHOOL / COLLEGE)**

**PERMANENT ADDRESS**

**CORRESPONDANCE ADDRESS**  Same As Permanent

**\* DESIGNATION**

**\* DEPARTMENT**

**\* TYPE**

**\* EMAIL**

**BANK ACCOUNT NUMBER**

**PF ACCOUNT NUMBER**

## Employee List: CAMPUS 360

CAMPUS 360

MGVs KBH DENTAL COLLEGE & HOSPITAL

HELP
🔔
📧
H
MGVs

Employee
ADD
LIST

Show  entries

Search:

SR.NO	EMPLOYEE	EMAIL	DESIGNATION	STATUS	ACTION
1	DR. AAKASH VIJAY PATIL	aakash.patil250@gmail.com	LECTURER PEDIATRIC AND PREVENTIVE DENTISTRY	ACTIVE	
2	MRS. AKKABAI JIWALA KHOTARE	aakkakhotare@gmail.com	NURSE	ACTIVE	
3	DR. AARTI MAHENDRA MAHAJAN	aartimahen@rediffmail.com	HOD ORAL PATHOLOGY AND MICROBIOLOGY	ACTIVE	
4	DR. ADITI AGRAWAL	aditagrawal1@gmail.com	TUTOR	ACTIVE	
5	DR. AMIT ARVIND AGRAWAL	agrodent@rediffmail.com	PROFESSOR PERIODONTOLOGY	ACTIVE	
6	MR. DEEPAK NATHU AHIRE	ahire1720@gmail.com	ATTENDANT	ACTIVE	
7	MR. SAGAR ANANDRAO AHIRE	ahiresagar175@gmail.com		ACTIVE	
8	DR. AJAY RAMESH BHOOSREDDY	ajay_bhoosreddy@yahoo.com	HOD ORAL MEDICINE AND RADIOLOGY	ACTIVE	
9	MR. ANANDRAO PUNDLIK PATIL	anandraop003@gmail.com	ADMINISTRATIVE OFFICER	ACTIVE	
10	MR. ANIL DAMU JAGTAP	anijagtap8880@gmail.com	LIBRARY ASSISTANT	ACTIVE	
11	MRS. ANURADHA JAGTAP	anujagtap167@gmail.com	LECTURER PEDIATRIC AND PREVENTIVE DENTISTRY	ACTIVE	
12	MR. VISHAL DILIP CHAUDHARI	aoit@mgvinsik.org		ACTIVE	
13	DR. APURVA RAJENDRA BACHHAV	apurvabachhav2015@gmail.com		ACTIVE	
14	MR. ARUN SHATRUGHNA BACHHAV	arunbachhav7@gmail.com	DENTAL CHAIR MECHANIC	ACTIVE	
15	MRS. ASHA YADAVRAO SATHE	asha.sathe1971@gmail.com	NURSE	ACTIVE	
16	DR. ASHILI MANOHARRAO SAKARKAR	ashilisa@gmail.com	LECTURER ORTHODONTICS AND DENTOFACIAL ORTHOPAEDICS	ACTIVE	
17	DR. ASHISH DIWAKAR MESHARAM	ashishmeshram837@gmail.com	LECTURER PROSTHODONTICS AND CROWN AND	ACTIVE	

Signed  
By: PRADEEP  
GUDDENAHALLI  
LAXMAN  
Signed  
By: CN=PRADEEP  
GUDDENAHALLI  
LAXMAN,  
E=dr.pradiplakshman

# Hospital Management Software

MedSeva | 118.185.185.188:8080/hiray\_live/#/opd/patientregistration

Cellbeans Admin | Super Administrator | Mahatma Gandhi Vidyamandir's Karmaveer Bhausaheb Hiray Dental College & Hospital.

Home / OPD / Patient Registration

Patient Registration | Patient Search

Nationality: Indian

Mobile: +91

Name: First Name, Middle Name, Last Name

DOB: dd-mm-yyyy

Age: Year, Month, Day

Gender: [Dropdown]

Email ID: [Text]

Current Address: [Text]

Country: India, State: Maharashtra, District: Nashik, City: Nashik

Pin Code: [Text], Landmark Name: [Text]

Select Blood Group: [Dropdown], Select Occupation: [Dropdown]

Next, Cancel

MedSeva | 118.185.185.188:8080/hiray\_live/#/billing/billlist

Cellbeans Admin | Super Administrator | Mahatma Gandhi Vidyamandir's Karmaveer Bhausaheb Hiray Dental College & Hospital.

Home / Bill List

OPD, IPD, Emergency

Bill No., OPD No., Patient First Name, Patient Last Name, From Date, To Date

Search, Reset

List of Bills

Sr. No.	Bill No.	Bill View	Bill Date Time	OPD No.	OPD	Patient Name	Bill Amount	Self Bill Amount	Self Paid	Concession Amount	Self Outstanding	Refund Amount	Self OSA Settlement	Company Pay	Cor Pa
51	OPD/2024-05-27/00028751	[Eye]	5/27/2024, 2:53 PM	54988	OPD/2024/05/27/00028751	Mr. Manohar D Sonawane	85	0	85	0	0	0	[Green]	0	0
52	OPD/2024-05-27/00028750	[Eye]	5/27/2024, 3:52 PM	55025	OPD/2024/05/27/00028750	Mrs. Granthali Gaurav Subchane	100	0	100	0	0	0	[Green]	0	0
53	OPD/2024-05-27/00028749	[Eye]	5/27/2024, 3:52 PM	55003	OPD/2024/05/27/00028749	Mrs. Varsha S Waghphature	35	0	35	0	0	0	[Green]	0	0
54	OPD/2024-05-27/00028748	[Eye]	5/27/2024, 3:51 PM	55023	OPD/2024/05/27/00028748	Mrs. Priyanka Suresh Ahire	100	0	100	0	0	0	[Green]	0	0
55	OPD/2024-05-27/00028747	[Eye]	5/27/2024, 3:50 PM	52340	OPD/2024/05/27/00028747	Mrs. tarabai Bhagwan pagire	425	0	425	0	0	0	[Green]	0	0
56	OPD/2024-05-27/00028746	[Eye]	5/27/2024, 3:49 PM	34552	OPD/2024/05/27/00028746	Mrs. Joyti L. Shingri	100	0	100	0	0	0	[Green]	0	0
57	OPD/2024-05-27/00028745	[Eye]	5/27/2024, 3:49 PM	55003	OPD/2024/05/27/00028745	Mrs. Varsha S Waghphature	50	0	50	0	0	0	[Green]	0	0

MedSeva | 118.185.185.188:8080/hiray\_live/#/configuration/homesortcut

Cellbeans Admin | Super Administrator | Mahatma Gandhi Vidyamandir's Karmaveer Bhausaheb Hiray Dental College & Hospital.

Apply Online | https://indiapostgsonline.in/Reg\_Apply.aspx

Shortcut

Dashboard, Quick Patient Reg..., Registration, Registration list, Queue, Future Appointment, Billing, MIS

MedSeva | 118.185.185.188:8080/hiray\_live/#/opd/patientregistrationlistnew

Cellbeans Admin | Super Administrator | Mahatma Gandhi Vidyamandir's Karmaveer Bhausaheb Hiray Dental College & Hospital.

Home / Patient Registration List

OPD NO., Patient Name, Mobile No., Citizen Id, Start Date, End Date

Reset

List of Registered Patient

Sr. No.	Action	OPD No.	Patient Name	Gender	Age	View	Mobile No.	Address	Registration Date and Time	Total
1	[Green] [Eye]	55156	Mrs. Unashi Eknath Ahire	Female	09	[Eye]		satana.nashik	May 28, 2024, 12:48:29 PM	85
2	[Green] [Eye]	55155	Mrs. Archana Rajesh Bhalerao	Female	40	[Eye]		adgaon.nashik	May 28, 2024, 12:48:23 PM	
3	[Green] [Eye]	55154	Mrs. Ananya Eknath Ahire	Female	11	[Eye]		satana.nashik	May 28, 2024, 12:48:44 PM	
4	[Green] [Eye]	55153	Mr. Eknath Vithal Ahire	Male	35	[Eye]	9552755145	satana.nashik	May 28, 2024, 12:44:15 PM	
5	[Green] [Eye]	55152	Mrs. Anita Eknath Ahire	Female	28	[Eye]	9552755145	satana.nashik	May 28, 2024, 12:42:55 PM	
6	[Green] [Eye]	55151	Mrs. Varsha Anil Shejwal	Female	20	[Eye]		ozar.nashik	May 28, 2024, 12:37:30 PM	
7	[Green] [Eye]	55150	Mrs. Pranjali Sudhakar Shewale	Female	38	[Eye]	9793400765	deola.nashik	May 28, 2024, 12:36:24 PM	
8	[Green] [Eye]	55149	Mr. Jairam Pandit Jadhav	Male	32	[Eye]	9792101514	adgaon.nashik	May 28, 2024, 12:34:05 PM	
9	[Green] [Eye]	55148	Mr. Rahul Ashok Gite	Male	41	[Eye]	9420074008	lekha.nagar.nashik	May 28, 2024, 12:32:35 PM	
10	[Green] [Eye]	55147	Mr. Arjun Tuliram Chavan	Male	52	[Eye]	8798828289	hirawadi.nashik	May 28, 2024, 12:31:49 PM	

# Store: CAMPUS 360

**CAMPUS 360** MGVs KBH DENTAL COLLEGE & HOSPITAL

**VENDOR STORE / LIST** [ADD] [MODIFY] [LIST]

Show 10 entries Search:

SR.NO	VENDORNAME	CITY	GSTNO	PANNO	COMPANYSTATUS
1	ANANT AGENCIES	KOLHAPUR	27AEEPJ6978A1ZF		AUTHORISED DEALER
2	AVS DIAGNOSTICS SERVICES	NASHIK	27APRA2693D1ZU		OTHERS
3	DENMAT DISTRIBUTORS	NASHIK	27AFXPG4841P1ZO		AUTHORISED DEALER
4	EMERGICARE TRAUMA & LIFE SUPPORT SERVICES PVT. LTD.	KOTTAYAM	32AABCE7008G1Z4	AABCE7008G	OTHERS
5	GEETA DENTCORP	PUNE	27AAXFG8096K1ZA		AUTHORISED DEALER
6	INFOKART INDIA PVT. LTD.	NEW DELHI	07AADCJ3174A1ZZ		OTHERS
7	LIBERTY PHARMA	NASHIK	27ABZPN3028P1ZQ		AUTHORISED DEALER
8	NASHIK JIL. MAHILA GRUHUDHOG SANSTHA MARYADIT	NASHIK	27AADAN1764A1ZX		OTHERS
9	PARAM ENTERPRISES	NASHIK	27AHPPK5435K1ZU		AUTHORISED DEALER
10	PARAMOUNT TRADERS	NASHIK	27ABDFP3659G1Z1		AUTHORISED DEALER

31°C Sunny 09:49 AM 22-05-2024

Signed  
By: PRADEEP  
GUDDENAHALLI  
LAXMAN  
Signed  
By: CN=PRADEEP  
GUDDENAHALLI  
LAXMAN,  
E=dr.pradiplakshman

Accounts: CAMPUS 360

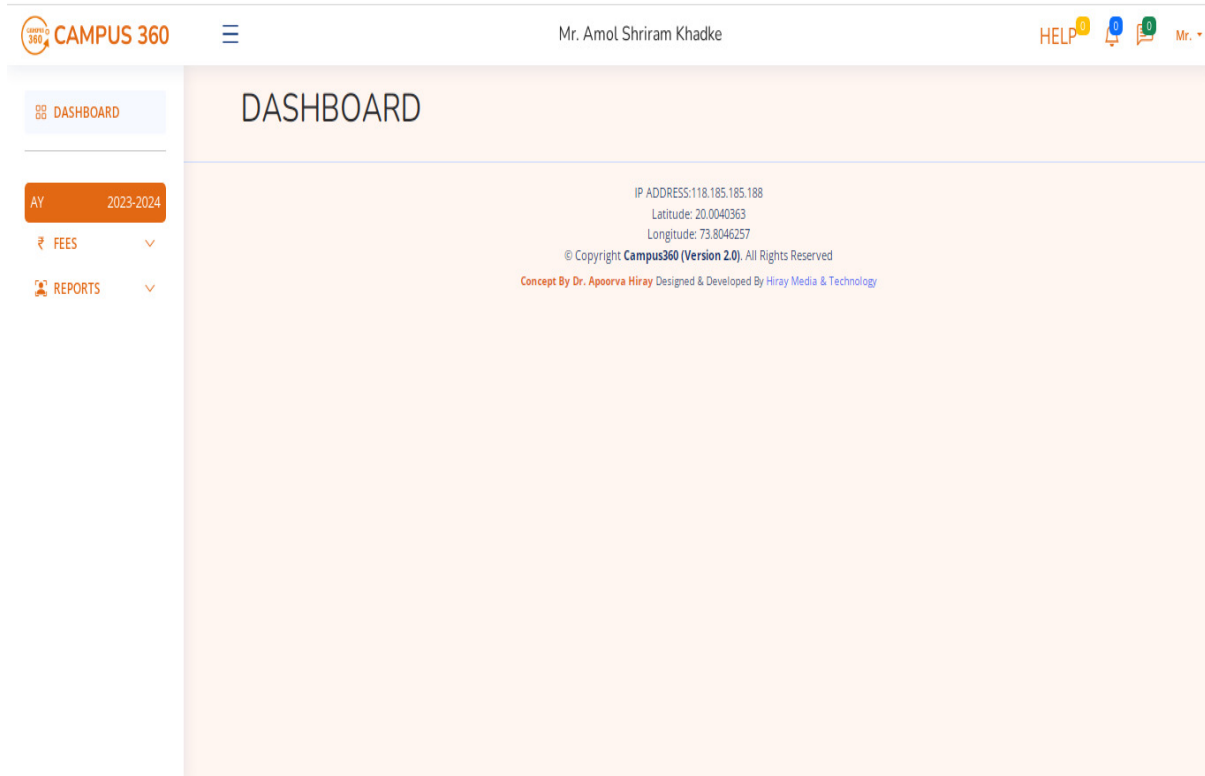

Fees

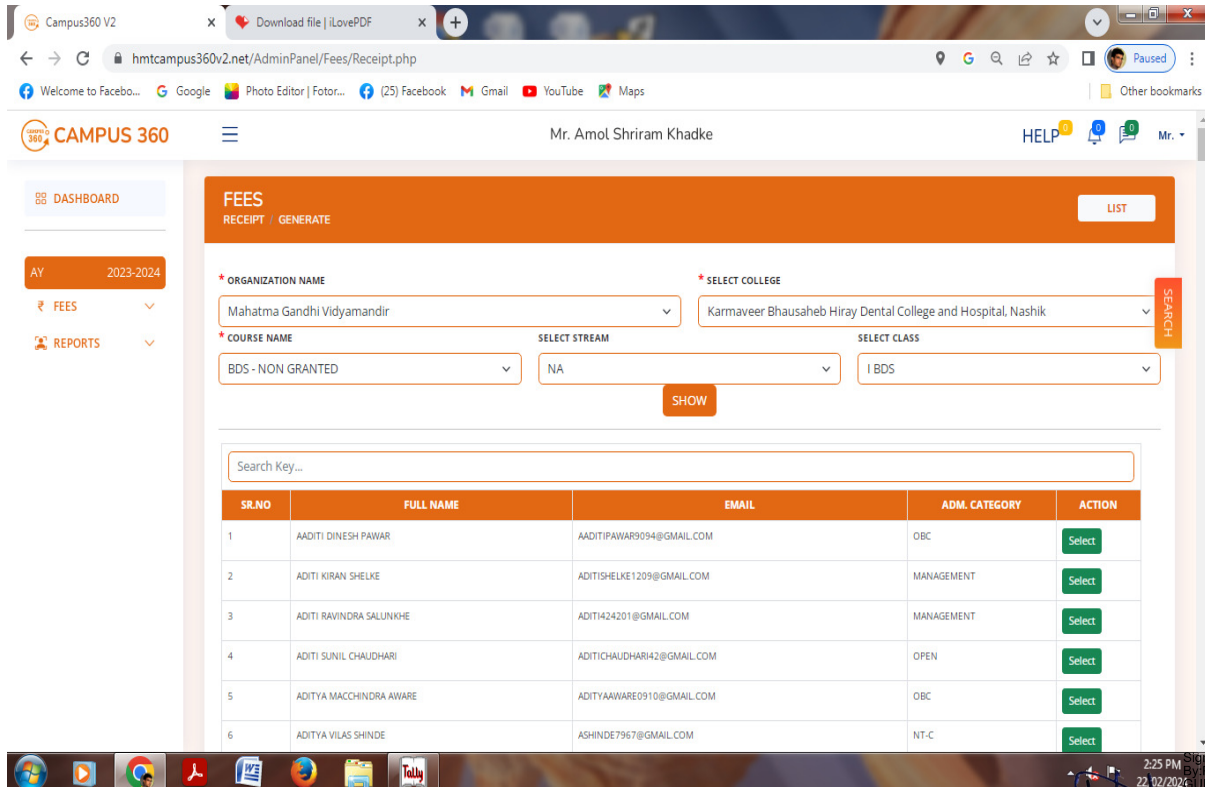

2:25 PM Signed  
 By: PRADEEP  
 22/02/2026 GUDDENAHALLI  
 LAXMAN  
 Signed  
 By: CN=PRADEEP  
 GUDDENAHALLI  
 LAXMAN,  
 E=dr.pradiplakshman

Campus360 V2 | Download file | iLovePDF | hmtcampus360v2.net/AdminPanel/Fees/Receipt.php

Mr. Amol Shiram Khadke

**CAMPUS 360** | FEES | RECEIPT / GENERATE

AY | 2023-2024

Student: 207435 | Scholarship: 159565

TOTAL

COURSE: ADM. CATEGORY: CLASS: RECEIPT DATE: dd/mm/yyyy

FULL NAME: FEE TYPE: --Select-- | RECEIPT TYPE: --Select--

ACADEMIC YEAR: PAYMENT MODE: --Select-- | PAYMENT DETAILS: RTGS / DD NUMBER

GENERATE | Wallet Amount: ₹ 0

CANCELED RECEIPTS: 0 | ACTIVE RECEIPTS: 1 | PRV. AY RECEIPTS: 0

SR.NO	FEE HEADER	AMOUNT	PAID	TODAY PAID	BANK
NO RECORDS FOUND					

## Report

CAMPUS 360 | Mr. Amol Shiram Khadke

**REPORT** | REPORT | PENDING FEES

\* ORGANIZATION NAME: Mahatma Gandhi Vidyamandir | \* SELECT COLLEGE: Karmaveer Bhausaheb Hiray Dental College and Hospital, Nashik

REPORT TYPE: --Select-- | \* SELECT COURSE: | \* SELECT STREAM: |

\* SELECT CLASS: | \* FEE TYPE: --Select-- | ACADEMIC YEAR: --Select--

FROM DATE: dd-mm-yyyy | TO DATE: dd-mm-yyyy

SHOW

IP ADDRESS: 118.185.185.188  
Latitude: 20.0041289  
Longitude: 73.8043981  
© Copyright: Campus360 (Version 2.0). All Rights Reserved  
Concept By Dr. Apoorva Hiray Designed & Developed By Hiray Media & Technology

Signed  
By: PRADEEP  
GUDDENAHALLI  
LAXMAN  
Signed  
By: CN=PRADEEP  
GUDDENAHALLI  
LAXMAN,  
E=dr.pradiplakshman

# Student Admission & Support Module CAMPUS 360 software

## Student: CAMPUS 360

CAMPUS 360 MGVS KBH DENTAL COLLEGE & HOSPITAL HELP 0 0 0 H MGVS

**Student**  
STUDENT / STUDENT

ORGANIZATION NAME: Mahatma Gandhi Vidyamandir \* SELECT COLLEGE: KBH Dental College and Hospital, Nashik

\* SELECT COURSE: BDS - NON GRANTED \* SELECT STREAM: NA \* SELECT CLASS: I BDS \* ADMISSION YEAR: 2023-2024 \* ADMISSION STATUS: AdmissionC

SHOW

SR.NO	FULLNAME	EMAIL	FORMNO	CATEGORY	COURSE	CLASS	YEAR
1	AADITI DINESH PAWAR	aaditipawar9094@gmail.com	2023202415591231696600071	OBC	BDS-NA-NON GRANTED	I BDS	2023-2024
2	ADITI KIRAN SHELKE	aditishelke1209@gmail.com	202320241559471691217155	MANAGEMENT	BDS-NA-NON GRANTED	I BDS	2023-2024
3	ADITI RAVINDRA SALUNKHE	aditi424201@gmail.com	2023202415584881696598352	MANAGEMENT	BDS-NA-NON GRANTED	I BDS	2023-2024
4	ADITI SUNIL	aditichaudhari42@gmail.com	2023202415533701697789188	OPEN	BDS-NA-	I BDS	2023-

CAMPUS 360 MGVS KBH DENTAL COLLEGE & HOSPITAL HELP 0 0 0 H MGVS

**STUDENT DETAILS** [Edit Student](#)

2023-2024

**COLLEGE ADMISSION** [Edit Student \( LC / TC Information \)](#)

\* FULL NAME: AADITI DINESH PAWAR \* EMAIL: aaditipawar9094@gmail.com \* COURSE/CLASS/STREAM/GRANT TYPE: BDS ( NA )-I BDS-NON GRANTED \* MOBILE: 7666369094

\* ADM. CATEGORY: OBC \* STATUS: AdmissionConfirm **CATEGORY / GRANT TYPE**

**PAID FEE DETAILS**

SR.NO	RECEIPT NO	FOR AY	PAID FOR	PAID	FEE TYPE	STATUS	ACTION
1	15523247_82i0nqlaq9g4vthqt7p3e203gt_1699089392_646	2023-2024	STUDENT	207435	Admission Fee	ACTIVE	VIEW

**SET FEE STRUCTURE**

ADMISSION FEE				EXAMINATION FEE				MISC FEE			
SR.NO	FEE HEADER	STUD. AMOUNT	GOV. AMOUNT	SR.NO	FEE HEADER	STUD. AMOUNT	GOV. AMOUNT	SR.NO	FEE HEADER	STUD. AMOUNT	GOV. AMOUNT
1	DEVELOPMENT FEE	47870	0	NO RECORDS				NO RECORDS			
2	TUITION FEE	159565	159565	NO RECORDS				NO RECORDS			
<b>Total</b>		<b>207435</b>	<b>159565</b>								

Signed  
By: PRADEEP  
GUDDENAHALLI  
LAXMAN  
Signed  
By: CN=PRADEEP  
GUDDENAHALLI  
LAXMAN,  
E=dr.pradiplakshman

Campus360 V2 | hmtcampus360v2.net/AdminPanel/Student/RollCall.php

**CAMPUS 360** | MGVs KBH DENTAL COLLEGE & HOSPITAL | HELP | MGVs

**STUDENT ROLL CALL**

\* ORGANIZATION NAME: Mahatma Gandhi Vidyamandir | \* SELECT COLLEGE: KBH Dental College and Hospital, Nashik

\* COURSE NAME: BDS - NON GRANTED | \* SELECT STREAM: NA | \* SELECT CLASS: II BDS | \* SORT BY: Surname Wise

SHOW

SR.NO	STUDENT NAME	ROLL CALL
		<input type="checkbox"/> AUTO ASSIGN
1	AGRAWAL GAYATRI NATWARLAL	1
2	AGRAWAL TANVI HARAKCHAND	2
3	AKADE VAISHNAVI RAJENDRA	3
4	ALI NOORAFSHA AKBAR	4

Taskbar: Type here to search | 18:47 | 21-05-2024

Campus360 V2 | hmtcampus360v2.net/AdminPanel/Student/SubjectAlotment.php

**CAMPUS 360** | MGVs KBH DENTAL COLLEGE & HOSPITAL | HELP | MGVs

**Student SUBJECT ALOTMENT**

Subject Alotment | Practical Batch Alotment

\* ORGANIZATION NAME: Mahatma Gandhi Vidyamandir | \* SELECT COLLEGE: KBH Dental College and Hospital, Nashik

\* SELECT COURSE: BDS - NON GRANTED | \* SELECT CLASS: IBDS | \* SELECT STREAM: NA

\* SELECT SEMESTER: Annual | \* SELECT SUBJECT GROUP: COMPULSORY SUBJECTS | \* SELECT SUBJECT: GENERAL HUMAN ANATOMY INCI

NEXT

SR.NO	STUDENT NAME	ALOT SUBJECT	ROLLNO
		<input type="checkbox"/> APPLY TO ALL	
1	LAVANYA KISHOR AHIRE	<input checked="" type="checkbox"/>	1
2	PRASEN SACHIN AMBAVKAR	<input checked="" type="checkbox"/>	2

Taskbar: Type here to search | 18:48 | 21-05-2024

Signed By: CN=PRADEEP GUDDENAHALLI LAXMAN, E=dr.pradiplakshman

## Certificates: Bonafide Certificate

**CAMPUS 360** MGVs KBH DENTAL COLLEGE & HOSPITAL HELP MGVs

**CERTIFICATES** Print LC / TC Student List

STUDENT / LC

* STUDENT NAME	* EMAIL	* MOTHER NAME
JITENDRA MACHINDRA K	KAHTALEJITENDRA@GMAIL.COM	SANJIVANI
* FATHER NAME	* RELIGION	* CAST
MACHINDRA	HINDU	KUNBI
* SUB-CAST	* DOB	* BIRTH PLACE
KUNBI	2000-09-18	KARHOLE
* LAST ATTENDED SCHOOL / COLLEGE	* SARAL ID	* GEN.REG. NUMBER
VIDYA NITETAN JR COLLEGE		
* ADMISSION DATE	* CLASS IN STUDYING	* NATIONALITY
2023-12-14	III BDS	INDIAN
* MOTHER TOUNGE	* BIRTH DISTRICT	* BIRTH TALUKA
MARATHI		
* BIRTH STATE	* BIRTH COUNTRY	

## Placement: CAMPUS 360

Campus360 V2 hmtcampus360v2.net/AdminPanel/Placement/RecruiterProfile.php

**CAMPUS 360** MGVs KBH DENTAL COLLEGE & HOSPITAL HELP MGVs

**PLACEMENT** Add Modify LIST

RECRUITER / PROFILE

SR.NO	COMPANY NAME	HR / CONTACT PERSON	EMAIL	MOBILE NO.	WHATSAPP NO.
NO RECORDS FOUND					

IP ADDRESS:118.185.185.188  
Latitude: 20.0041086  
Longitude: 73.8043406

© Copyright Campus360 (Version 2.0). All Rights Reserved  
Concept By Dr. Apoorva Hiray Designed & Developed By Hiray Media & Technology

Signed  
By: PRADEEP  
GUDDENAHALLI  
LAXMAN  
Signed  
By: CN=PRADEEP  
GUDDENAHALLI  
LAXMAN,  
E=dr.pradiplakshman

# Alumni: CAMPUS 360

hmtcampus360v2.net/AdminPanel/Alumni/AlumniDetails.php

CAMPUS 360 MGVS KBH DENTAL COLLEGE & HOSPITAL HELP MGVS

## ALUMNI

ALUMNI | DETAILS

SR.NO	ALUMNI NAME	EMAIL	MOBILE	ACTION	
1	SAMIKSHA BHIMRAO BORKAR	SAMIKSHABORKAR97@GMAIL.COM	8668459424	APPROVE	REJECT
2	SAGAR BORSE	SAG6778@YAHOO.CO.IN	7588054234	APPROVE	REJECT
3	TEST	TEST@TEST.COM	3216549877	APPROVE	REJECT

IP ADDRESS:118.185.185.188  
Latitude: 20.0041097  
Longitude: 73.8043382

© Copyright Campus360 (Version 2.0). All Rights Reserved  
Concept By Dr. Apoorva Hiray Designed & Developed By Hiray Media & Technology

Signed  
By: PRADEEP  
GUDDENAHALLI  
LAXMAN  
Signed  
By: CN=PRADEEP  
GUDDENAHALLI  
LAXMAN,  
E=dr.pradiplakshman

# Examination

## Result: CAMPUS 360

Exam\_Result

EXAM\_RESULT / EXAM

LOCK STUDENT MARK SCHEME SET MARKS SET GRADE SET SEQUENCE LOCK EXAM

AY 2023-2024

IP ADDRESS: 118.185.185.188  
Latitude: 20.0041086  
Longitude: 73.8043406

© Copyright Campus360 (Version 2.0). All Rights Reserved  
Concept By Dr. Apoorva Hiray Designed & Developed By Hiray Media & Technology

Exam\_Result

EXAM\_RESULT / EXAM

LOCK STUDENT MARK SCHEME SET MARKS SET GRADE SET SEQUENCE LOCK EXAM

\* ORGANIZATION NAME: Mahatma Gandhi Vidyamandir

\* SELECT COLLEGE: Karmaveer Bhausaheb Hiray Dental College and Hospita

\* COURSE NAME: BDS - NON GRANTED

\* SELECT CLASS: I BDS

\* SELECT STREAM: NA

\* SELECT SEMESTER: Annual

\* SELECT SYLLABUS NAME: Syllabus - I BDS

NEXT

SR.NO	SUBJECT NAME	SUBJECT CODE	MARKING SCHEME
1	GENERAL HUMAN ANATOMY INCLUDING EMBRYOLOGY AND HISTOLOGY	02501	Marks
2	GENERAL HUMAN PHYSIOLOGY AND BIOCHEMISTRY	02502	Marks

Campus360 V2

hmtcampus360v2.net/AdminPanel/ExamResult/Result.php

Gmail YouTube Maps

**CAMPUS 360** MGVS KBH DENTAL COLLEGE & HOSPITAL HELP MGVS

**Exam\_Result**  
EXAM\_RESULT  
/ RESULT

FILL MARKS / GRADE LOCK RESULT PROCESS RESULT RESULT SUMMARY

AY 2023-2024

- USER MGT
- V1 MAN. FEE
- ORGANIZATION
- MASTERS
- FEES
- LIBRARY
- STUDENT
- ACADEMIC
- TIME TABLE

IP ADDRESS:118.185.185.188  
Latitude: 20.0041097  
Longitude: 73.8043382

© Copyright **Campus360 (Version 2.0)**. All Rights Reserved  
Concept By **Dr. Apoorva Hiray** Designed & Developed By **Hiray Media & Technology**

Signed  
By:PRADEEP  
GUDDENAHALLI  
LAXMAN  
Signed  
By:CN=PRADEEP  
GUDDENAHALLI  
LAXMAN,  
E=dr.pradiplakshman

# Examination

MUHS website (muhs.ac.in)

महाराष्ट्र आरोग्य विज्ञान विद्यापीठ, नाशिक  
Maharashtra University of Health Sciences, Nashik  
परीक्षा विभाग  
EXAMINATIONS DEPARTMENT

**Theory Exams**

- Online Exam Form Submission
- Theory Exam Time Table
- Theory Exam Centre List
- Hall Ticket, Name Lists and Seat Summary
- Centre Incharge/Observer/IVS
- Que.Paper-setting

**Practical / Viva Exams**

- Practical Exam Time Table
- Practical Exam Appointments and Mark Submission  
UG and PG (Medical, Dental, Ayurved, Homoeopathy Only)
- Practical Exam Appointments and Mark Submission  
UG and PG (Unani, Nursing, Physiotherapy, Occupational Therapy, Audiology and Speech Language Pathology and Prosthetics and Orthotics Only)

**Internal Assessment Exam**

- Online Internal Assess. Marks Submission

**Results**

- All UG Courses PG Medical, Dental, Ayurved, Unani Faculty  
PG Homoeopathy Faculty
- UG Results Summer-2021
- UG Results Winter-2021
- PG Results Winter-2021
- PG Results Summer-2022
- MMSPPCC Results
- Fellowship Results
- PHD Entrance Test Results
- MBA/MPH(N)/MSC (Pharma) Entrance Test (CET)
- MPhil Entrance Test Results
- PG Nursing, Physiotherapy, Occupational Therapy  
PG Audiology and Speech Language Pathology  
PG Prosthetics and Orthotics
- MPT,MPTh,MOTh,MASLP,MPO & MSc Nursing

**Dissertation Results / Evaluation**

- PG Medical, Dental, Ayurved, Unani Faculty  
PG Homoeopathy Faculty
- MD,MS,MDS
- PG Nursing, Physiotherapy, Occupational Therapy

...

Maharashtra University of Health Sciences, Nashik

**Theory Exam Time Table**

Winter-2022 Phase-III Medical Show

Exam Date	Exam Time	Course	Code	Paper Name
18-Jan-2023	02:30 PM to 04:30 PM	Second M.B.B.S. (Old)	01201A	PHARMACOLOGY & THERAPEUTICS-I
20-Jan-2023	02:30 PM to 04:30 PM	Second M.B.B.S. (Old)	01201B	PHARMACOLOGY & THERAPEUTICS-II
23-Jan-2023	02:30 PM to 04:30 PM	Second M.B.B.S. (Old)	01202A	PATHOLOGY - I
25-Jan-2023	02:30 PM to 04:30 PM	Second M.B.B.S. (Old)	01202B	PATHOLOGY - II
27-Jan-2023	02:30 PM to 04:30 PM	Second M.B.B.S. (Old)	01203A	MICROBIOLOGY - I
30-Jan-2023	02:30 PM to 04:30 PM	Second M.B.B.S. (Old)	01203B	MICROBIOLOGY - II
01-Feb-2023	02:30 PM to 04:30 PM	Second M.B.B.S. (Old)	01204	FORENSIC MEDICINE & TOXICOLOGY
19-Jan-2023	02:30 PM to 05:30 PM	Third(I) M.B.B.S. (Old)	01301A	COMMUNITY MEDICINE - I
21-Jan-2023	02:30 PM to 05:30 PM	Third(I) M.B.B.S. (Old)	01301B	COMMUNITY MEDICINE - II
24-Jan-2023	02:30 PM to 05:00 PM	Third(I) M.B.B.S. (Old)	01302	ENT
27-Jan-2023	02:30 PM to 05:00 PM	Third(I) M.B.B.S. (Old)	01303	OPHTHALMOLOGY
18-Jan-2023	10:00 AM to 01:00 PM	Third(II) M.B.B.S. (Old)	01304A	MEDICINE & ALLIED SUBJECTS - I
20-Jan-2023	10:00 AM to 01:00 PM	Third(II) M.B.B.S. (Old)	01304B	MEDICINE & ALLIED SUBJECTS - II
23-Jan-2023	10:00 AM to 01:00 PM	Third(II) M.B.B.S. (Old)	01305A	GENERAL SURGERY - I
25-Jan-2023	10:00 AM to 01:00 PM	Third(II) M.B.B.S. (Old)	01305B	GENERAL SURGERY - II
28-Jan-2023	10:00 AM to 12:30 PM	Third(II) M.B.B.S. (Old)	01306A	OBSTETRICS & GYNAECOLOGY - I
30-Jan-2023	10:00 AM to 12:30 PM	Third(II) M.B.B.S. (Old)	01306B	OBSTETRICS & GYNAECOLOGY - II
01-Feb-2023	10:00 AM to 12:30 PM	Third(II) M.B.B.S. (Old)	01307	PAEDIATRICS
19-Jan-2023	10:00 AM to 01:00 PM	First M.B.B.S. (2019)	01111 A	ANATOMY-I
21-Jan-2023	10:00 AM to 01:00 PM	First M.B.B.S. (2019)	01111B	ANATOMY-II
24-Jan-2023	10:00 AM to 01:00 PM	First M.B.B.S. (2019)	01112 A	PHYSIOLOGY-I

## Result: CAMPUS 360

**Exam\_Result**  
EXAM\_RESULT / EXAM

LOCK STUDENT MARK SCHEME SET MARKS SET GRADE SET SEQUENCE LOCK EXAM

\* ORGANIZATION NAME: Mahatma Gandhi Vidyamandir

\* SELECT COLLEGE: Karmaveer Bhausaheb Hiray Dental College and Hospita

\* COURSE NAME: BDS - NON GRANTED

\* SELECT CLASS: I BDS

\* SELECT STREAM: NA

\* SELECT SEMESTER: Annual

\* SELECT SYLLABUS NAME: Syllabus - I BDS

NEXT

SR.NO	SUBJECT NAME	SUBJECT CODE	MARKING SCHEME
1	GENERAL HUMAN ANATOMY INCLUDING EMBRYOLOGY AND HISTOLOGY	02501	Marks
2	GENERAL HUMAN PHYSIOLOGY AND BIOCHEMISTRY	02502	Marks

## Result Login Page

**MAHARASHTRA UNIVERSITY OF HEALTH SCIENCES, NASHIK**

[WINTER-2023 Examinations BDS Course College wise Result](#)

COURSE: BDS(New)

CLASS: 1

COLLEGE CODE: 2301

Submit

Activate Windows  
Go to Settings to activate Windows.

# Result Page

<b>MAHARASHTRA UNIVERSITY OF HEALTH SCIENCES, NASHIK</b> <b>RESULT OF BDS - 1 FOR Winter-2023</b> <b>COLLEGE :Karmaveer Bhausaheb Hiray Dental College &amp; Hospital, - Nashik</b>			
SEAT NUMBER	PRN	NAME OF THE STUDENT	RESULT
127615	02232127615	AGRAWAL GAYATRI NATWARLAL	PASS
127617	02232127617	AIVESHA SANTOSHKUMAR SHARMA	PASS
127618	02232127618	AKADE VAISHNAVI RAJENDRA	PASS
127619	02232127619	ALI NOORAFSHA AKBAR	PASS
127620	02232127620	ANAND NITIN KOTHARI	PASS
127621	0222280353	APRAJ ANANYA ABHAY	FAILS-ATKT
127622	02232127622	BAGRECHA KAJAL DINESH	PASS
127623	02232127623	BAHETTI RONIT KAILASH	PASS
127624	02232127624	BARHATE SANIKA SANTOSH	PASS
127625	02232127625	BASTE VIRENDRA ASHOK	FAIL
127626	02232127626	BHADANGE YUKTA GANESH	FAIL
127627	02232127627	BHAMARE RITUJA SANJAY	PASS
127629	02232127629	BHATEWARA SHREYA SHAILESH	PASS
127631	02232127631	BIRARI ADITI KIRAN	PASS
127632	02232127632	BODHARE HRUTUJA SUNIL	PASS
127633	02232127633	CHAKRABORTY SOHANI KALYAN	PASS
127634	02232127634	CHANDANSHIV DHANWANTARI KAILAS	FAILS-ATKT
127635	02232127635	CHANDIRAMANI PUJITA MAHESH	PASS
127636	02232127636	CHATE SAMIKSHA SANJEEV	PASS
127637	02232127637	CHAUHAN NEHA SURENDRA	PASS
127638	02232127638	CHAVAN TANISHA AJAY	PASS
127639	02232127639	CHORDIYA NIKITA ASHISH	PASS